

PLAN SHOWS THE PROPOSED CONSTRUCTION OF RESEDENTIAL BUILDING IN PLOT NO: 24 OF S No 71/1 IN KAMBAR ST, AT SRINIVASA NAGAR, PADI VILLAGE (MUGAPPAR), SAIDAPET TALUK, CHENGLEPET DISTRICT.

OFFICE USE
Security Copy
 22-7-88

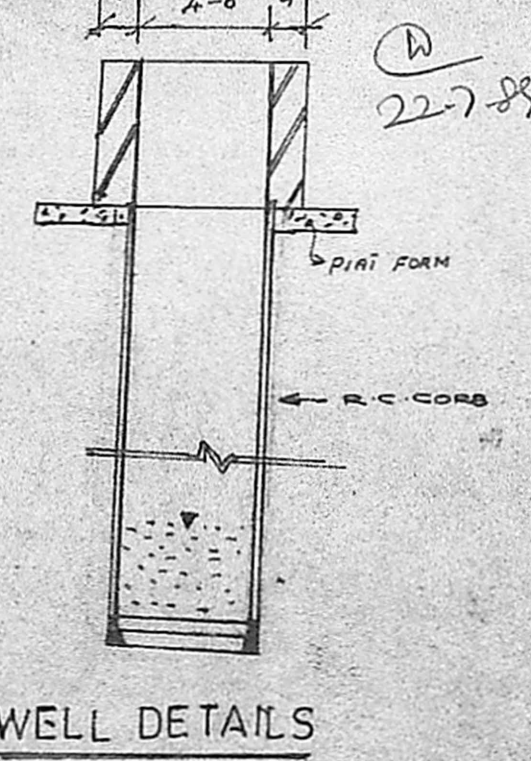

Planning Permit No. **A/676/88**
APPROVED
 subject to the conditions in this office letter.
A/2267/88
 24-7-88
 FOR MEMBER SECRETARY
 MADRAS METROPOLITAN
 DEVELOPMENT AUTHORITY

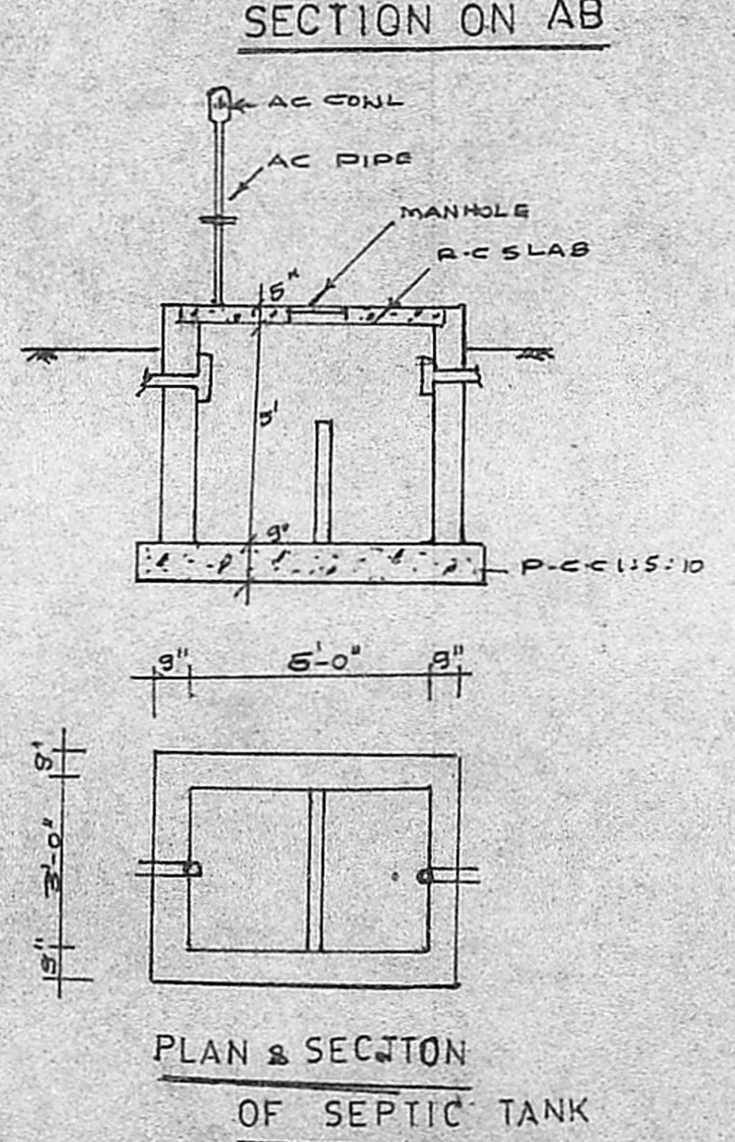
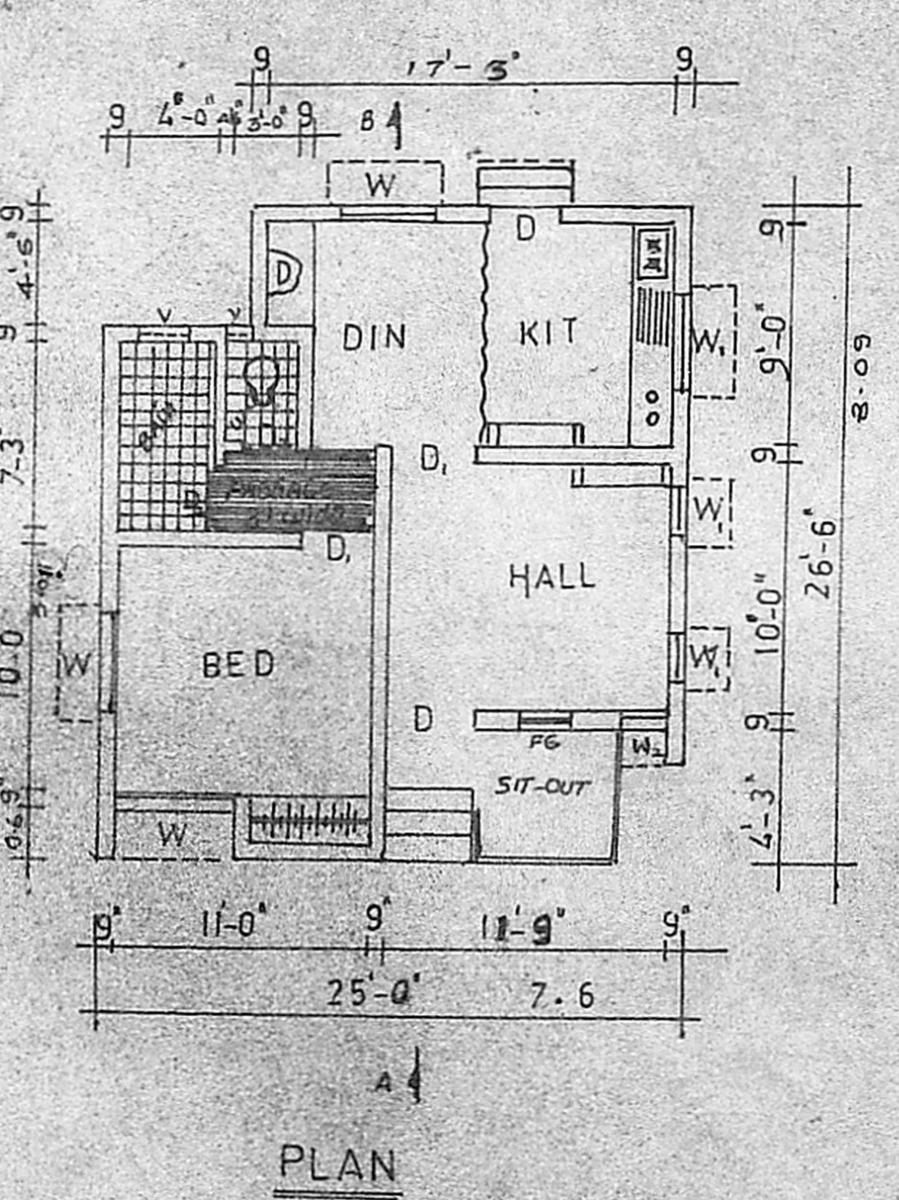
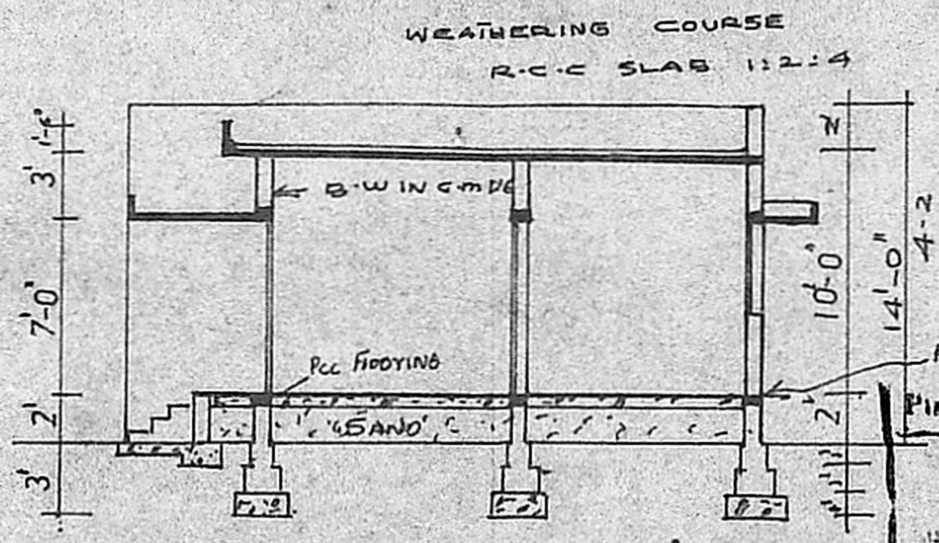
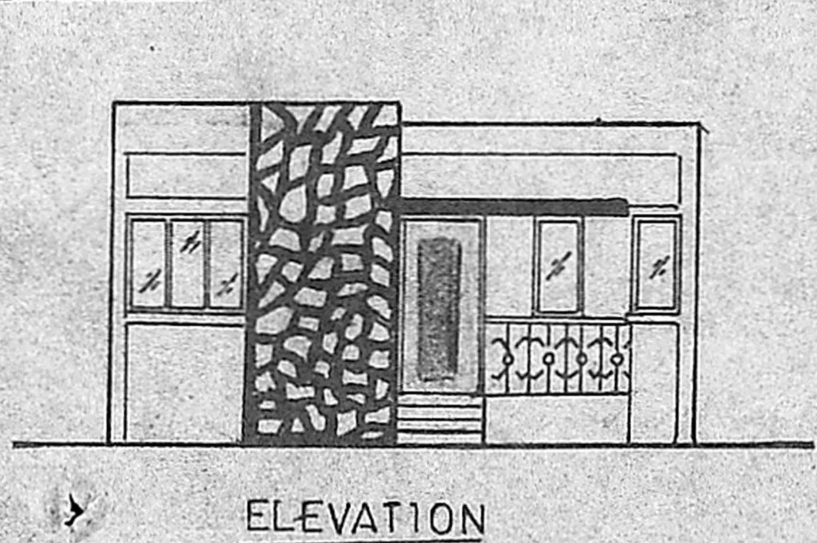
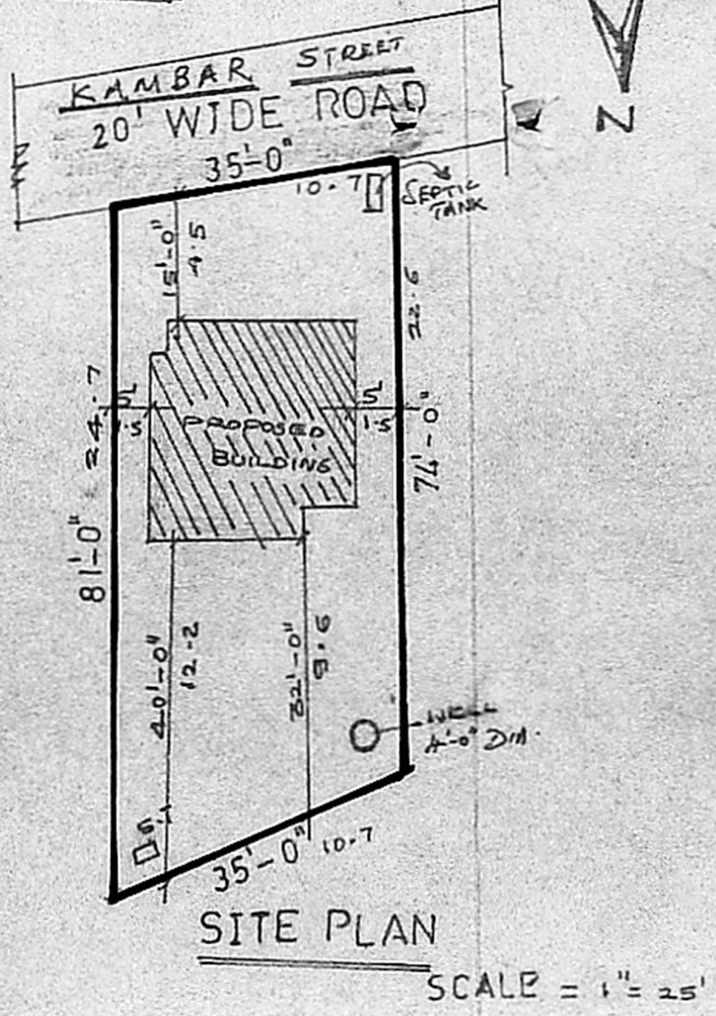
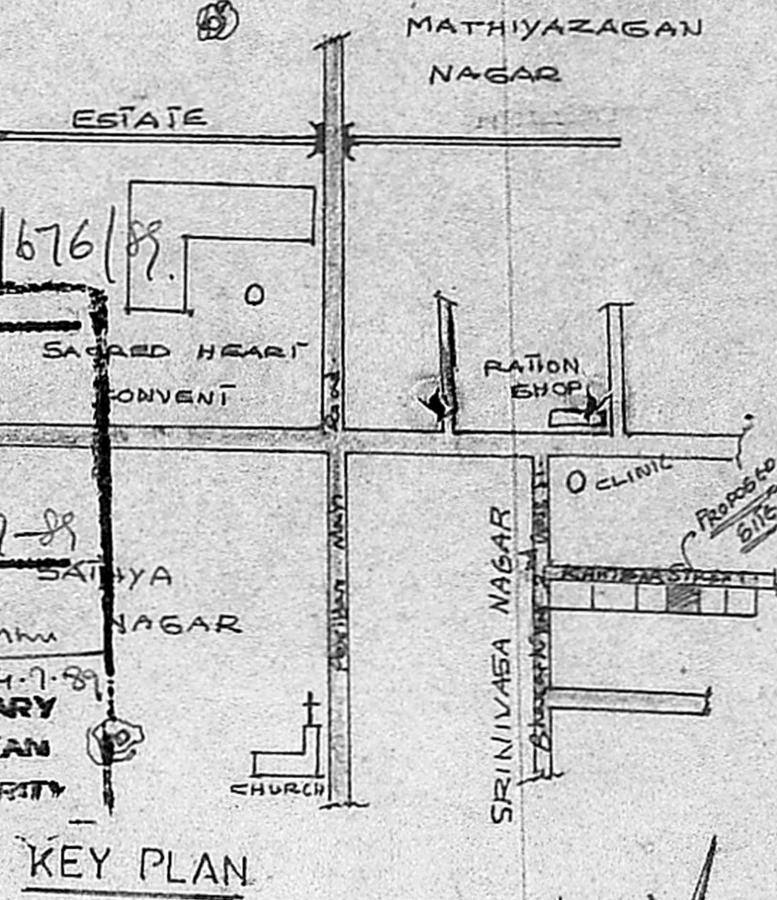

SPECIFICATION
 FOUNDATION IN P.C.C 1:4:2
 ALL B.W IN C.M 1:5
 ALL R.C.C WORKS ARE C.C 1:2:4
 ALL MAIN WALLS ARE 9" THICK
 ALL WOOD WORKS ARE COUNTRY WOOD

JOINERY'S

DOOR	D	3'-6" x 7'-0"	1.0 x 2.1
DOOR	D	3'-0" x 7'-0"	0.9 x 2.1
DOOR	D	2'-6" x 7'-0"	0.75 x 2.1
WINDOW	W	5'-0" x 4'-0"	1.5 x 1.2
WINDOW	W	4'-0" x 4'-0"	1.2 x 1.2
WINDOW	W	2'-0" x 4'-0"	0.6 x 1.2
LOUVRE	L	2'-0" x 1'-6"	0.6 x 0.45

AREA DETAILS
 PLOT AREA : 2712.5 SFT 252 M²
 PROPOSED PLINTH AREA : 554.5 SFT 51.5 M²
 COVERAGE : 20.4% FSI: 0.20

COLOUR INDEX
 PROPOSED [shaded box] ROADS [hatched box]
 EXISTING [white box] BOUNDARY [black box]

SCALE : 1" = 8'-0" or 1:100

OWNER : *Gondarajulu S. Vannam*

SRINIVASA CONSTRUCTIONS
 DRG NO: 076 AMBATTUR
 DRAWN BY AN.P

A. S. Srinivasan, DCE (AMIP)
 LICENSED SURVEYOR,
 AMBATTUR & AVADI TOWNSHIP,
 SRINIVASA CONSTRUCTIONS,
 339, TIC ROAD,
 AMBATTUR, MADRAS-600 053.
 LICENSED SURVEYOR